

Clarinet in B $\flat$

# Concerto Grosso

## I. Prelude and Fugue

Philip Seaton

Largo  $\text{♩} = 52$

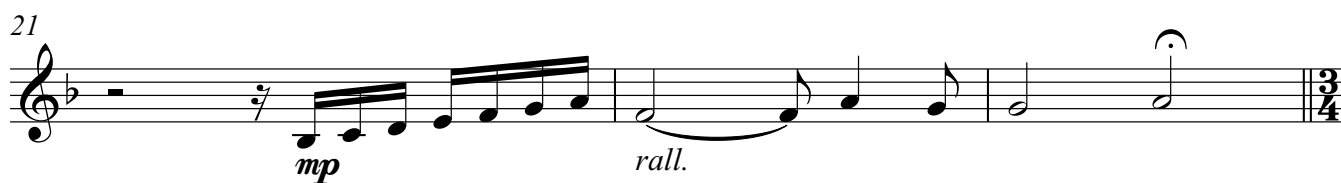
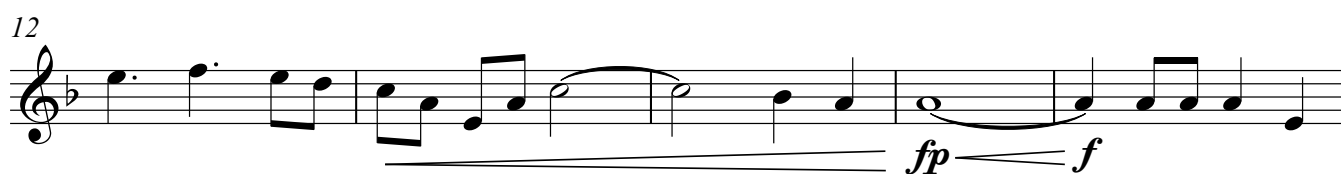
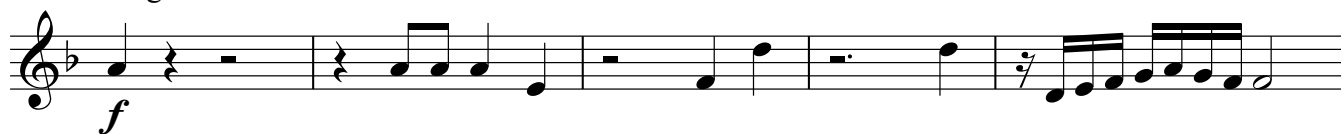

24 Allegro  $\text{♩} = 102$

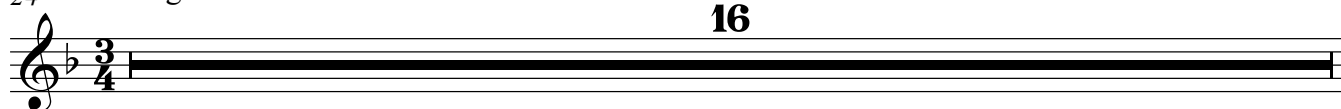

40

*mf* *leggiero*

45

*c . r . e . s . c . e . n . d . o . . . f*

50

56

*mf*

60

*f*  $\leftarrow$  *mf*

65

70

*f*  $\leftarrow$  *mf*

75

80

*f*

82

84

86

89

## II. Berceuse

96 Andante ♩ = 66

*p*

*p poco a poco cresc.*

*f*

136

*p*

141

146

151

156

159

### III. Passacaglia

164

Allegro ♩ = 104

*mp*

168

179

*f* *mf*

185

*poco a poco cresc.*

190

194

*ff*

200

13

217

221

226

231

236

2

242

5

*tr*

*mp*

### IV. Pastorale

249

Lento - Recitative

*soli*

*mf*

3 3

253

Andante ♩ = 60

15

*solo*

3 3

*mf*

272

*cresc.*

278

2

*soli*

*mf*

284

*p*

287

2

293

*mp* *poco a poco cresc.*

299

*mf* *p* 8

312

*mf* *poco a poco cresc.*

318

*f*

325

*più f*

330

335

3 3 3 *ff*

338

*p* 6