

Viola

# Concerto Grosso

## I. Prelude and Fugue

Philip Seaton

Largo ♩ = 52

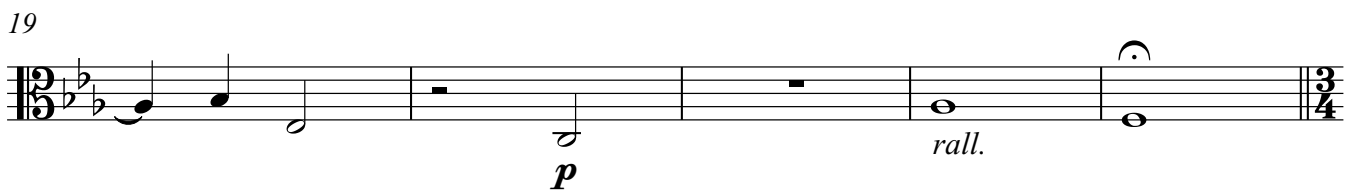
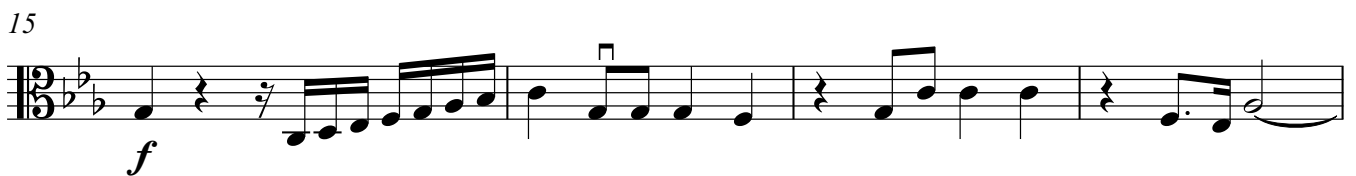
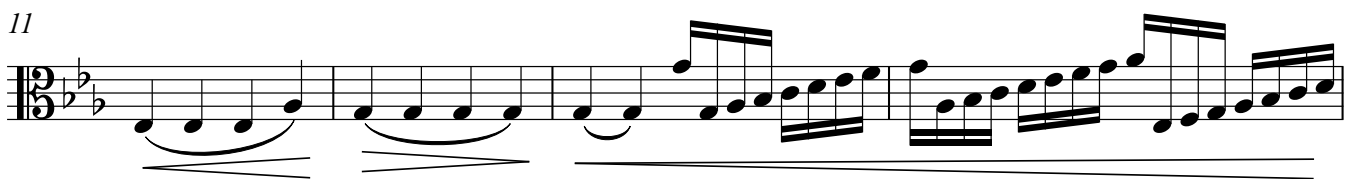
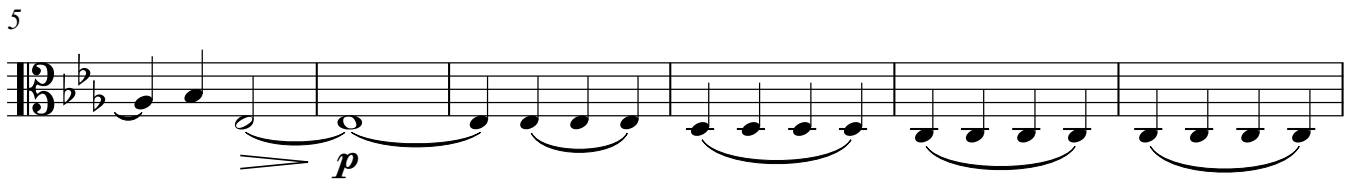
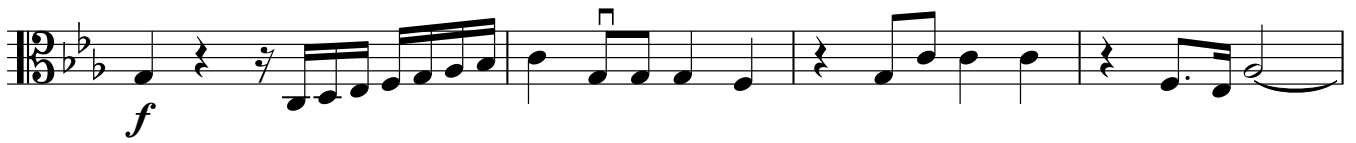

24 Allegro ♩ = 102

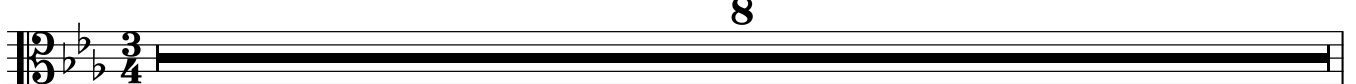

32

37

43

47

52

55

58

61

64

67

70

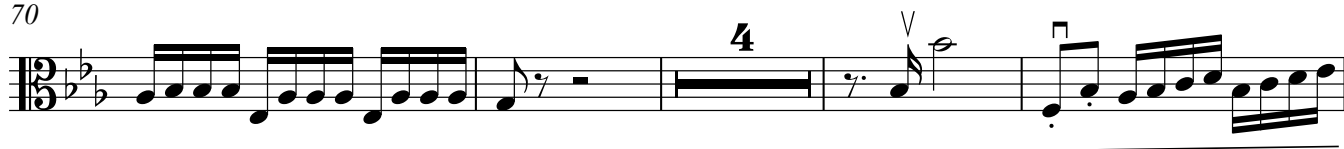

78

82

84

86

89

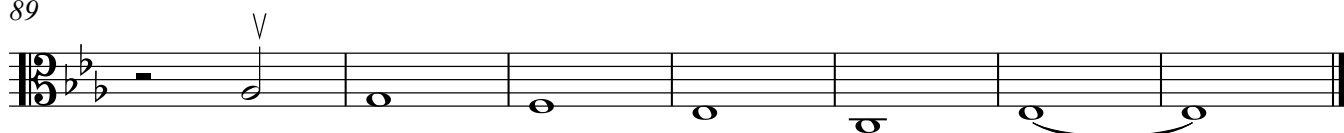

## II. Berceuse

96 Andante ♩ = 66

*p*

106

116

*p poco a poco cresc.*

126

*f*

135

*p*

145

155

### III. Passacaglia

164 Allegro ♩ = 104  
5 pizz.  
*mp*

172

176

180 arco  
*f* *mf*

185 *poco a poco cresc.*

188

192 *ff*

198

208

219

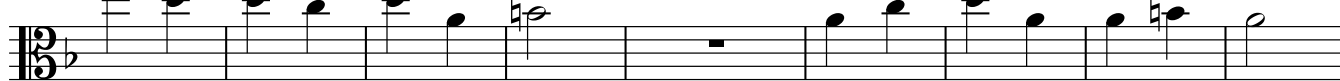

228

235

242

