

Violin I

Concerto Grosso

I. Prelude and Fugue

Philip Seaton

Largo ♩ = 52

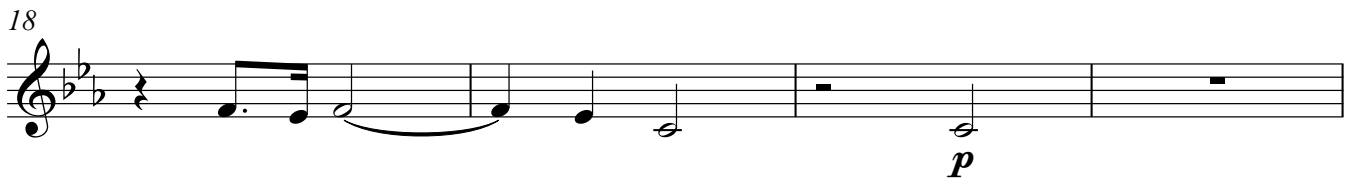
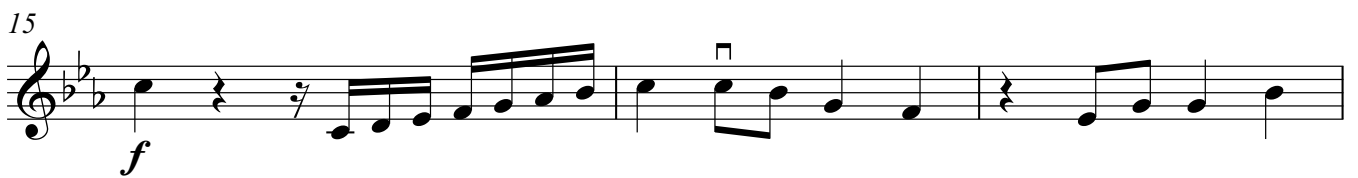
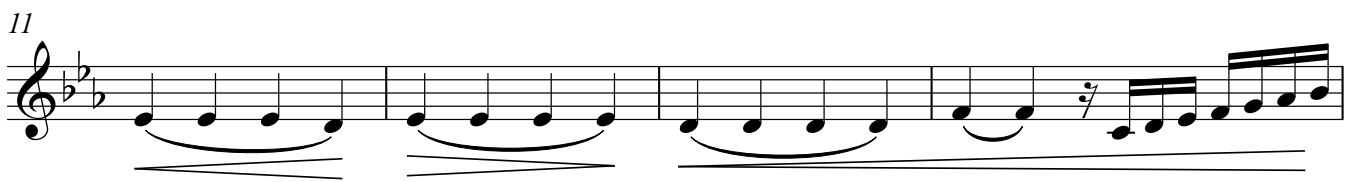
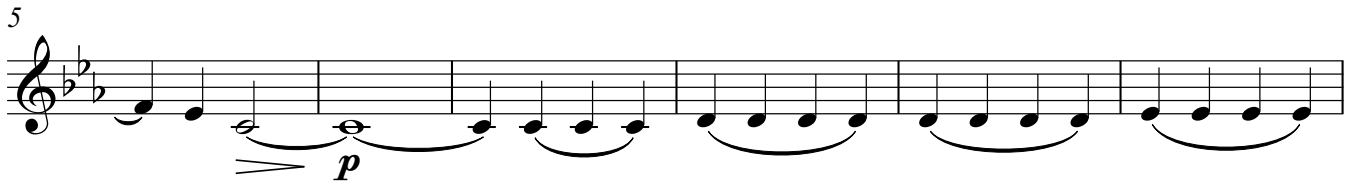
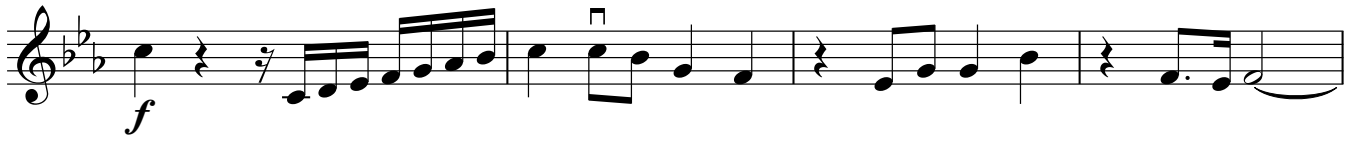

22 *rall.* **Allegro** ♩ = 102 *mf* *leggiero*

28

33

38

41

45 *crescendo* **f**

51 **mf**

57 **mf**

65

72

2

mf

6/4

79

f

82

85

4/4

ff

89

V

II. Berceuse

96 Andante ♩. = 66

8

p

112

2

p

121

poco a poco cresc.

f

129

p

137

146

154

III. Passacaglia

164 Allegro ♩ = 104
5 pizz.
mp

172

176

180 f 2

185 arco mf poco a poco cresc.

192 ff

196 2

203

211

219

228

235

242

solo

mp

245

tr

IV. Pastorale

Lento - Recitative

249 tutti

255 Andante ♩ = 60

267

276

282

304

mp *poco a poco cresc.*

310

mf *poco a poco cresc.*

316

f

322

ff

329

più f

335

ff *p*

341

mp