

The Mill Suite

For Chamber Choir (*SATB*)
and String Quartet

Violin I

Philip Seaton

ANDART MUSIC

I. Song

Percy Bysshe Shelley (1792-1822)

Philip Seaton

Adagio ♩ = 66

mf

5 *mp* *mesto ma leggero* *poco rit.* *a tempo*

10 *poco rit.* *a tempo* *mp*

15 *mf* *mp* *mf*

18 *f* *p*

22 (Basses) Ex-cept the

26 mill - wheel's sound... *p* *attacca*

II. The Second Visit

Thomas Hardy (1840-1928)

30 Allegro Giocoso ♩ = 92

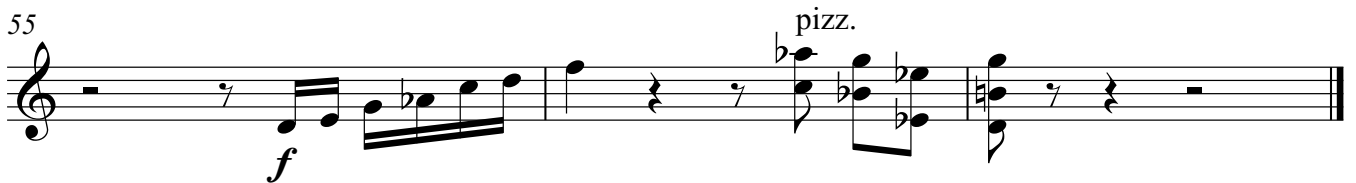
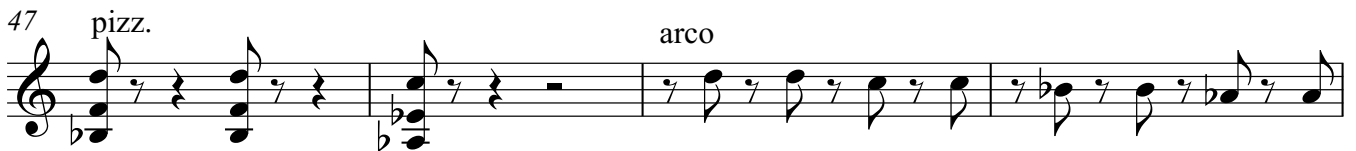

III. The Brookside

Richard Monckton Milnes (1809-1885)

58 **Recit** ♩ = 92 **3** (Viola) **Lento** ♩ = 40 **arco**

65

70 **7** (Altos & Basses)

82 (Sops)

86

91 (Sops)

97

101 *a tempo, Lento* **3**

IV. The Bucket (Excerpt)

Samuel Woodworth (1785-1842)

Adagio ♩ = 52

(Choir)

108

111

114

116

117

118

120

V. A Wish

Samuel Rogers (1763-1855)

123 Lento $\text{♩} = 40$
con sord.

mp

128 *p*

134 senza sord.
mp

138 $\text{♩} = \text{♩}$
(Sops)
swa-llowft be-neath my thatch Shall *mf*

143 *f* pizz.

148

151 arco
p *f* *maestoso*

157

7

Violin I

165

mp molto crescendo *ff*

171

mf

177

mp rallentando e diminuendo

