

Bassoon

Concerto Grosso

I. Prelude and Fugue

Philip Seaton

Largo ♩ = 52

1 *f*

6 **3** *mp*

13 *fp* *f*

17 *p*

21 *mp*

24 Allegro ♩ = 102 **16**

40

45

49

53

57

72

76

79

81

83

85

87

90

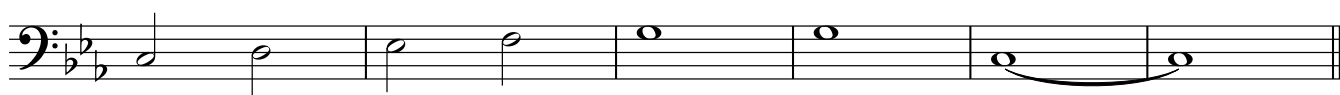

II. Berceuse

96 **15** Andante ♩ = 66
mp

117 **4**

128 **f**

136 **7** **p**

149 **7**

160

III. Passacaglia

164 Allegro ♩ = 104

209

217

222

227

232

236

242

IV. Pastorale

Lento - Recitative

solo

249

mf

252

255

Andante $\text{♩} = 60$
8

mp

269

mf

276

cresc.

14

mp poco a poco cresc.

297

mf

p

305

mp

poco a poco cresc.

309

314

poco a poco cresc.

321

mf

326

più f

333

ff

338

p

6