

Violoncello

# Concerto Grosso

## I. Prelude and Fugue

Philip Seaton

Largo ♩ = 52

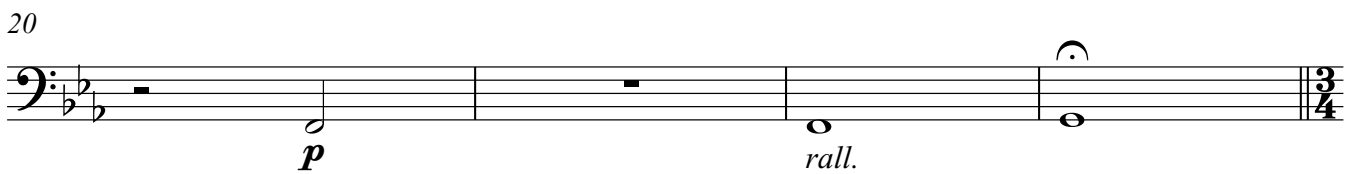
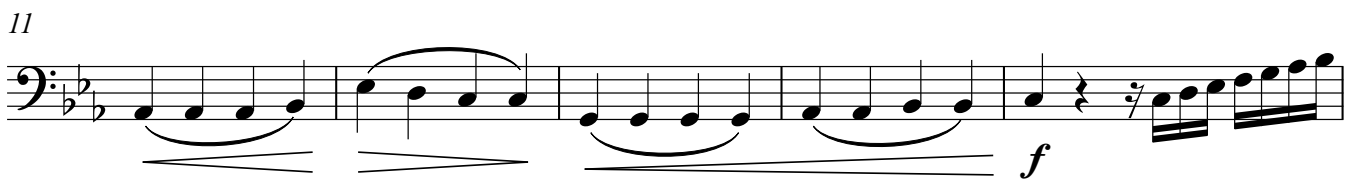
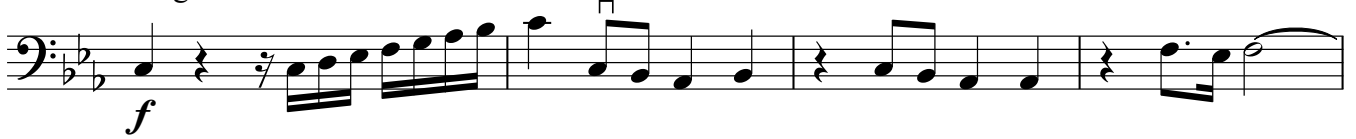

24 Allegro ♩ = 102

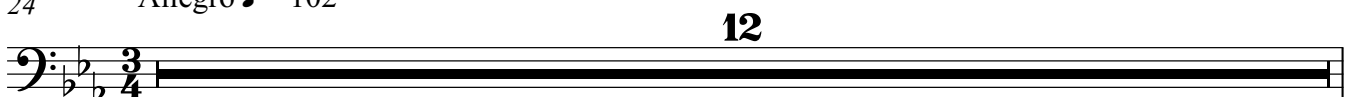

36 *mf* *leggiero*

41 *cresc.*

47 *f*

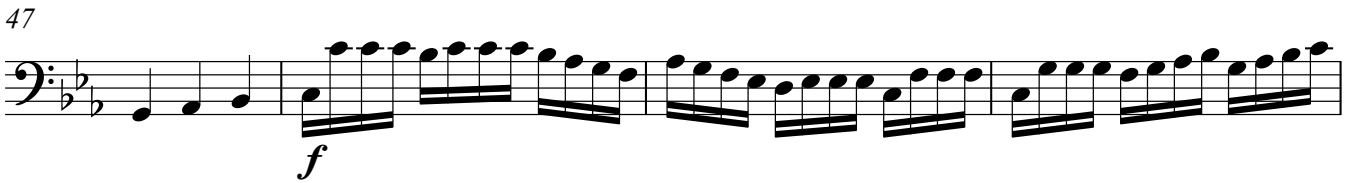

51

54 *pizz.*

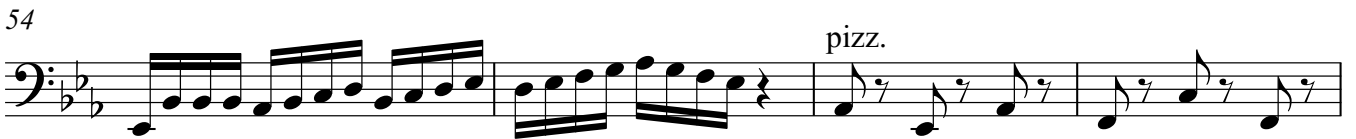

58

63

68 *arco* *mf*

74

79

81

83

85

87

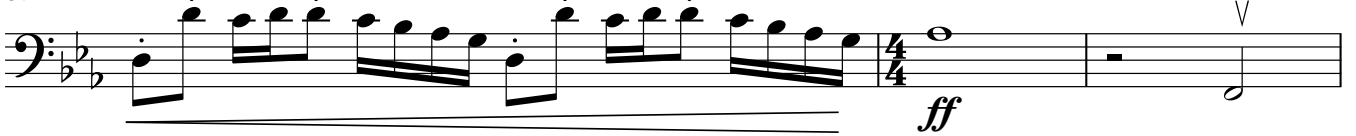

90

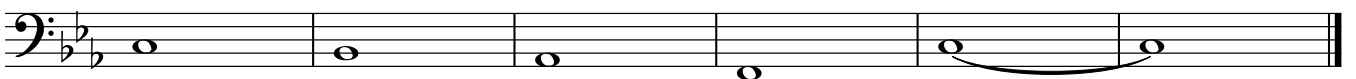

## II. Berceuse

96 Andante ♩ = 66

106

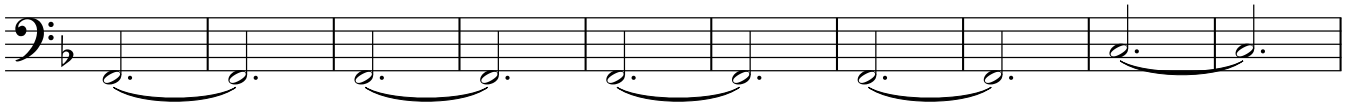

116

126

136

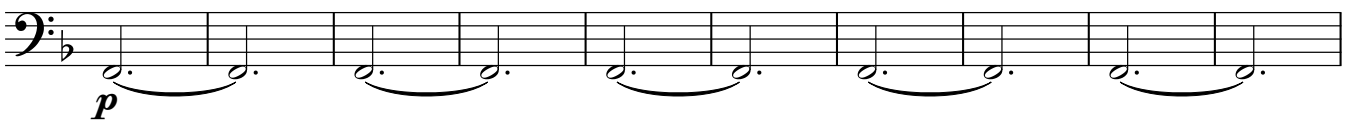

146

155

### III. Passacaglia

Allegro ♩ = 104

164

5

pizz.

173

178

183

189

197

208

216

224

234

242

245

# IV. Pastorale

Lento - Recitative

249

tutti

255

Andante  $\text{♩} = 60$

267

273

280

arco

287

293

298

V.S.

304

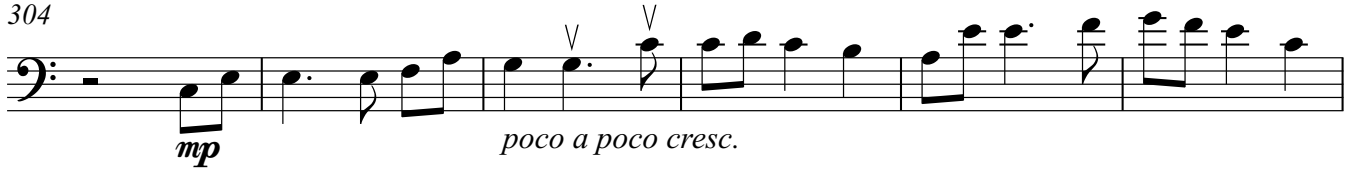

317

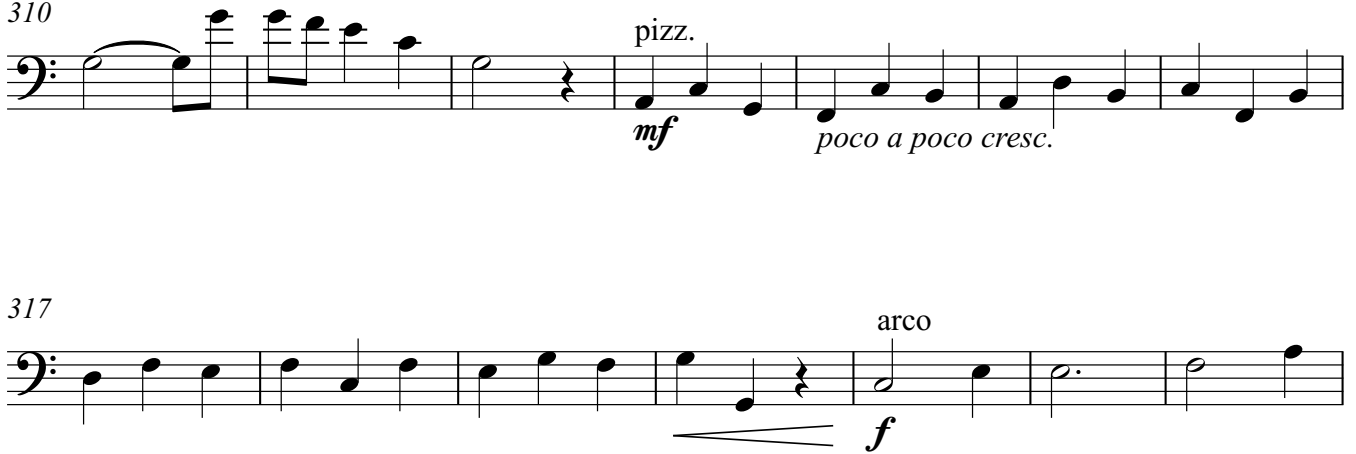

331

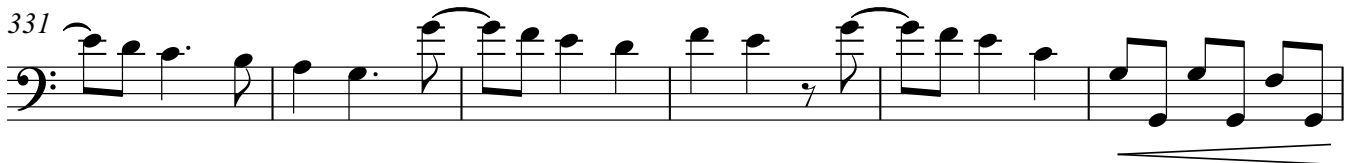

337

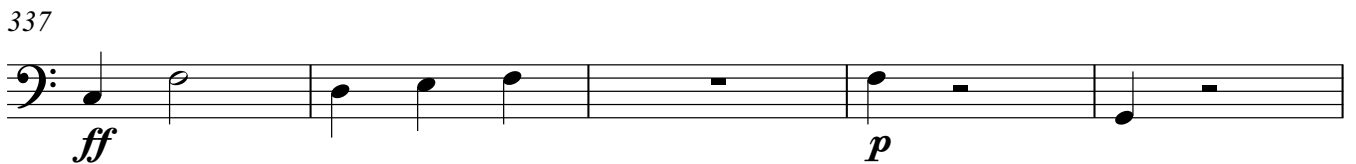

342

