

String
Quartet
in C

Cello

Philip Seaton

ANDART MUSIC

String Quartet in C

Cello

I: Moderato

II: Allegro

III: Lento e mesto

IV: Allegro giocoso

Philip Seaton

music.philipseaton.net

String Quartet in C was completed during the coronavirus pandemic in 2021, but rather than being a ‘pandemic piece’ per se, *String Quartet in C* is about a perennial theme that dominated our lives in 2020-2021: ‘home’.

Copyright © AndArt Music 2021

Performance of the music is permitted subject to
Performing Rights Society Licence
TheMusicLicence

Personal use of the score is permitted subject to
Creative Commons License
Attribution-NonCommercial-NoDerivatives 4.0 International (CC BY-NC-ND 4.0)

For further information on copyright see
www.AndArtMusic.uk/copyright

String Quartet in C

(2021)

3

Philip Seaton

Violoncello

I. Moderato

Moderato ♩ = 90
con sord.

mp sostenuto

8

mf

16

p *mf*

23

mf

30

senza sord.
2

37 pizz. arco
mp *mf* *sostenuto* *f* *p*

44
mp

50 pizz.
mf

54

58

63

66 arco
mp *sostenuto*

69 pizz.
rallentando

II. Allegro

Allegro ♩ = 120

arco
f *p* *leggero*

5
f

12

15

19

21

24

26

29 **Meno mosso** ♩ = 100

36

42

50 **Allegro** ♩ = 120

58

62

68

72

75 **Meno mosso** ♩ = 100
pizz.

81

87

94

101

107

112

117 arco

pp

125

134 Allegro ♩ = 120

p

138

141

p

144

III. Lento e mesto

Lento ♩ = 48

mf *p*

8

G.P.

9

f con forza *p*

13

19

24

mf

28

pp *mp*

36

mf *ff con forza*

42

46

pizz.

50

arco *p*

54

IV. Allegro giocoso

Allegro giocoso ♩ = 112

18

pizz.

23

29

35

41

G.P.

arco

48

56

66

75

83

8

91

100

110

121

129

140

147

156

164

170

175

180

184

187

$\text{♩} = 112$

189

195

A tempo

203

206

214

222

Allegro doloroso ♩. = 112

231

240

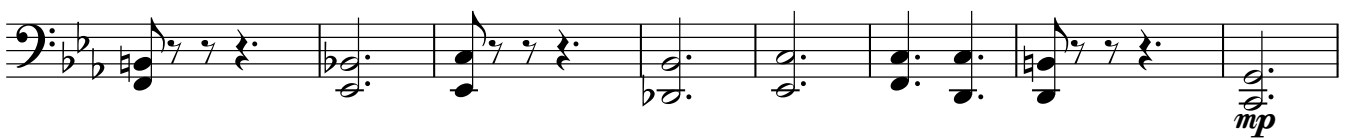

248

258

264

269

274

279

rallentando

283 **Allargando** ♩. = 90

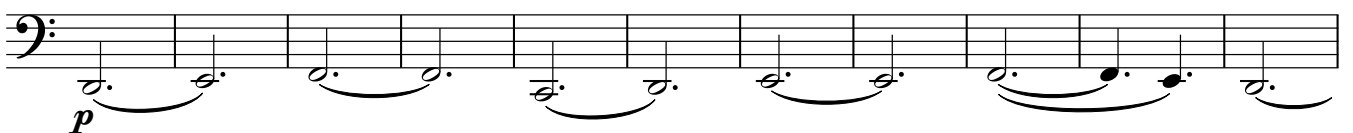

294

305

311

318 arco

325 ♩ = 90

Allegro giocoso ♩ = 112

340

Published by

ANDART MUSIC

Company No: 11116653

ISMN 979-0-9002441-7-8

9 790900 244178

Website: www.andartmusic.uk

Contact: sales@andartmusic.uk